

PB Domicile 2006-1 PLC - Investor Report

Investor Notification



Determination Date: 07/11/2018

Reference Period: 05/01/2018 to 07/31/2018

Interest Period on Notes: 05/28/2018 to 08/26/2018

Fixed EURIBOR: -0.324%

The Bank, Servicer and Determination Agent

DB Privat- und Firmenkundenbank AG
Friedrich-Ebert-Allee 114 - 126
53113 Bonn
Germany

Contact Person:
Peter Schmalz
Christel Bicknell
Telephone: +49 (0) 5151 184857 (182489)
Facsimile: +49 (0) 5151 185069
E-Mail: PB-ABS-Admin@postbank.de

Rating:
NR (Standard & Poor's)
A3 (Moody's)
BBB+ (Fitch Ratings)

The Issuer

PB DOMICILE 2006-1 plc
Block A Georges Quay Plaza
Georges Quay
Dublin 2
Ireland

Contact Person:
Eamonn Sherry
Telephone: +353 1 6806005
Facsimile: +353 1 6806050
E-Mail: eamonn.sherry@db.com

The Principal Paying Agent

BNP Paribas Securities Services
Europa-Allee 12
60327 Frankfurt am Main
Germany

Contact Person:
Frank Bohlaender
Telephone: +49 (0)69 1520 5562
Facsimile: +49 (0)69 1520 5550
E-Mail: frank.bohlaender@bnpparibas.com

Rating:
A-1 (Standard & Poor's)
Prime-1 (Moody's)
F1 (Fitch Ratings)

The Corporate Administrator

Deutsche International Corporate Services
5 Harbourmaster Place
IFSC
Dublin 1
Ireland

Contact Person:
Eamonn Sherry
Telephone: +353 1 6806005
Facsimile: +353 1 6806050
E-Mail: eamonn.sherry@db.com

The Trustee

Deloitte GmbH
Wirtschaftsprüfungsgesellschaft
Rosenheimer Platz 4
81669 Munich
Germany

Contact Person:
Ulrich Lotz
Telephone: +49 (0)211 87722375
Facsimile: +49 (0)211 87722441
E-Mail: ulotz@deloitte.de

Rating Agency

Fitch Ratings Ltd.
Eldon House, Eldon Street
London EC2M 7UA
United Kingdom

Contact Person:
Charlotte Eady
Telephone: +44 (0)20 7417 3523
Facsimile: +44 (0)20 7417 6262
E-Mail: charlotte.eady@fitchratings.com

Rating Agency

Moody's Investor Service
An der Welle 5
60322 Frankfurt am Main
Germany

Contact Person:
Martin Lenhard
Telephone: +49 (0)69 70730743
Facsimile: +49 (0)69 70730843
E-Mail: martin.lenhard@moodys.com

Rating Agency

Standard & Poor's Ratings Services
20 Canada Square, Canary Wharf
London E14 5LH
United Kingdom

Contact Person:
Viktor Milev
Telephone: +44 (0)20 7176 3569
Facsimile: +44 (0)20 7176 3598
E-Mail: viktor_milev@standardandpoors.com

Early Redemption Notification

Reason for Early Redemption: Loss Guarantee Termination falling in November 2011 (Time Call)
Section 12.1 Early Redemption by the Issuer-Loss Guarantee Termination
Section 12.2 Early Redemption by the Issuer-Deferred Redemption

Key Characteristics

	Current	Initial
Number of Reference Claims (<i>Hauptvertragsnummern</i>):	5,832	19,510
Number of Loan Parts (<i>Vertragsnummern</i>):	10,910	41,394
Number of Borrowers:	5,809	19,401
Number of Properties:	5,839	19,510
Current Principal Balance (<i>in Euro</i>):	439,209,161.82	2,511,131,720.59
Weighted Average Interest Rate:	3.55%	5.32 %
Weighted Average Remaining Term to Next Interest Reset Date in Months (<i>ignoring zero values / not available</i>):	63.33	82.00
Weighted Average LTV:	60.04%	80.83%
Weighted Average Seasoning (in Months):	191.71	53.77

Reference Claim Information

Original Number of Reference Claims:	19,510
Repaid Reference Claims prior to this Period:	13,252
Removed Reference Claims prior to this Period:	84
Liquidated Reference Claims prior to this Period:	158
Beginning Number of Reference Claims:	6,016
Number of Reference Claims paid in full:	184
Number of Removed Reference Claims:	0
Number of Liquidated Reference Claims:	0
Ending Number of Reference Claims:	5,832

Remittance Distribution Data

Original Principal Balance:	2,511,131,720.59
Received Principal prior to this Period:	2,039,088,296.79
Removed Principal prior to this Period:	8,852,203.19
Realised Losses prior to this Period:	7,086,356.31
Beginning Principal Balance:	456,104,864.30
Received Principal:	16,895,702.48
<i>Thereof Prepayment:</i>	878,487.38
Late Recoveries:	8,322.88
Removed Principal:	0.00
Net Liquidation Proceeds (excl. Prior Liens)	0.00
Total Principal Repayment:	16,904,025.36
Realised Losses:	0.00
Late Recoveries: (*)	-8,322.88
Ending Principal Balance:	439,209,161.82
Constant Payment Rate (annualized):	15.67%

(*) As Late Recoveries diminish the Realised Losses prior to this Period.

Delinquency Profile

	Number of Reference Claims	Principal Delinquent	Principal Outstanding
0 days	103	490,128.03	9,351,509.80
1 - 29 days	7	2,954.63	558,282.32
30 - 59 days	23	676,363.28	2,187,047.17
60 - 89 days	7	262,679.82	711,771.14
<i>Aggregated Delinquencies < 90 days</i>	<i>140</i>	<i>1,432,125.76</i>	<i>12,808,610.43</i>
90 - 119 days	2	105,683.90	230,328.36
120 - 149 days	6	128,401.06	550,636.94
150 - 179 days	2	72,548.11	89,554.10
>= 180 days	25	470,676.31	1,413,053.91
<i>Aggregated Delinquencies >= 90 days</i>	<i>35</i>	<i>777,309.38</i>	<i>2,283,573.31</i>
Aggregated Delinquencies Overall:	175	2,209,435.14	15,092,183.74

-Technical delinquencies, resulting from a divergence of credit and debit bookings, are corrected, thus not being considered here.-

Collection Period:	05/01/2018 to 07/31/2018
Determination Date:	07/11/2018
Delivery to Trustee:	08/13/2018
Trustee Confirmation:	08/17/2018
Payment Date:	08/27/2018
Early Redemption Date:	11/28/2011

All Amounts in Euro



Reference Pool Servicer: DB Privat- und Firmenkundenbank AG

Non Compliant Reference Claims

	Number of Reference Claims	Principal Outstanding
Non Compliances in Current Period	0	0.00
Non Compliances from older Periods	84	8,852,203.19
	84	8,852,203.19

Excess Spread

Excess Spread Amount in Current Period:	601,719.75
Realised Losses in Current Period:	0.00
Extinction of Excess Spread:	-601,719.75
Excess Spread as of End of Payment Date:	0.00

Aggregated Reference Claim Information

	Aggregated Balance	Number of Reference Claims
Total of Repaid Reference Claims	2,055,992,322.15	13,436
Total of Removed Reference Claims	8,852,203.19	84
Total Principal Balance of Liquidated Reference Claims	15,064,025.61	158
Total Realised Losses:	7,078,033.43	

Credit Event Profile

	Number of Reference Claims	Principal Delinquent	Principal Outstanding	Principal Outstanding at Credit Event
Credit Events in Current Period	7	317,696.58	493,573.81	493,573.81
Credit Events from older Periods excluding Reference Claims repaid to zero <i>Thereof Normal Performing Again (*)</i>	278	685,487.33	25,635,669.18	32,929,294.80
	256	227,742.12	24,138,787.37	31,164,886.40
	285	1,003,183.91	26,129,242.99	33,422,868.61

(*) Loans with months in arrears below 3 and no bankruptcy flag.

Remittance Realised Loss

	Number of Reference Claims:	EUR
Current Principal Balance of Reference Claims Liquidated in Current Period:	0	0.00
Accrued Interest:		0,00
Principal Foregone:		0,00
Liquidation Proceeds (excl. Prior Liens): (*)		0,00
Related Enforcement Costs:		0,00
Current Period Realised Loss:	0	0.00

(*) in general, the Liquidation Proceeds of a Reference Claim are credited before a Loss Notice can be given. That is why it is possible, that Liquidation Proceeds had already been collected and allocated as 'Received Principal' in the previous Reporting Period without highlighting them as Liquidation Proceeds. Unlike we do on Page 2, we display these already collected amounts here again in order to show the entire amount of Liquidation Proceeds for the relevant Reference Claims.

Overdue Reference Claims

	Number of Reference Claims	Overdue payments	Outstanding Amount
Total of Overdue Reference Claims:	171	439,430.39	15,279,785.32

Collection Period: 05/01/2018 to 07/31/2018

Determination Date: 07/11/2018

Delivery to Trustee: 08/13/2018

Trustee Confirmation: 08/17/2018

Payment Date: 08/27/2018

Early Redemption Date: 11/28/2011

All Amounts in Euro



Reference Pool Servicer: DB Privat- und Firmenkundenbank AG

Distribution Summary

Statement to CLN Noteholders

Currency: Euro

Class	Original Face Value	Beginning Certificate Balance	Current Net Interest Rate*	Principal Distribution ** / ***	Interest Distribution ****/****	Total Payment / Early Redemption	Principal Loss	Class Principal Amount after Distribution	ISIN	Fitch		Rating of the Notes Moody's		S & P	
										Original	Current	Original	Current	Original	Current
Class A1+	500,000.00	0.00	-0.164%	0.00	0.00	0.00	0.00	0.00	DE000A0GYFH9	-	-	-	-	-	-
Class A2+	500,000.00	0.00	-0.164%	0.00	0.00	0.00	0.00	0.00	DE000A0GYGU0	-	-	-	-	-	-
Class B	65,800,000.00	0.00	-0.124%	0.00	0.00	0.00	0.00	0.00	DE000A0GYFJ5	-	-	-	-	-	-
Class C	51,500,000.00	0.00	0.036%	0.00	0.00	0.00	0.00	0.00	DE000A0GYFK3	-	-	-	-	-	-
Class D	48,900,000.00	0.00	0.426%	0.00	0.00	0.00	0.00	0.00	DE000A0GYFL1	-	-	-	-	-	-
Class E	15,400,000.00	15,374,204.03	1.926%	704,461.34	74,848.62	779,309.96	0.00	14,669,742.69	DE000A0GYFM9	BB	B	Baa3	Ba2	BB	NR
Totals	182,600,000.00	15,374,204.03		704,461.34	74,848.62	779,309.96	0.00	14,669,742.69							

* interest period for 91 days from 05/28/2018 to 08/26/2018 (both inclusive) is based on 3-Months Euribor at 05/24/2018 -0.324%

** The reduction of the Class D/E - Note is calculated as the Excess of A over B: A) the Certificate Balance at the beginning of the period plus (Excess Spread Amount minus Realised Losses) plus Late Recoveries over B) the Outstanding Amount of Overdues.

*** "Interest Distribution" and "Principal Distribution" payments rounded to two decimals on a per note basis.

**** for calculation of interest, the actual numbers of the interest period is divided by 360

Triggers:

- 1) Time Call: 11/28/2011
- 2) Clean up call: Reduction of Aggregate Principal Balance to less than 10% of the Initial Aggregate Principal Balance, currently 17.49%
- 3) Occurance of a Regulatory Event
- 4) Occurance of a Tax Event
- 5) Termination of the Loss Guarantee
- 6) Non-compliance of Servicer

Collection Period: 05/01/2018 to 07/31/2018

Determination Date: 07/11/2018

Delivery to Trustee: 08/13/2018

Trustee Confirmation: 08/17/2018

Payment Date: 08/27/2018

Early Redemption Date: 11/28/2011

All Amounts in Euro



Reference Pool Servicer: DB Privat- und Firmenkundenbank AG

Distribution of Interest

Statement to CLN Noteholders Currency: Euro

Class	Original Face Value	Beginning Certificate Balance	Number of Notes	Fixed / Floating	Spread over 3M-EURIBOR	Current Net Interest Rate *	Unpaid Interest	Current Accrued Interest Per Note	Total Interest Distribution **/**	Legal Maturity Date
Class A1+	500,000.00	0.00	10	Floating	0.160	-0.164%	0.00	0.00	0.00	11/26/2052
Class A2+	500,000.00	0.00	10	Floating	0.160	-0.164%	0.00	0.00	0.00	11/26/2052
Class B	65,800,000.00	0.00	658	Floating	0.200	-0.124%	0.00	0.00	0.00	11/26/2052
Class C	51,500,000.00	0.00	515	Floating	0.360	0.036%	0.00	0.00	0.00	11/26/2052
Class D	48,900,000.00	0.00	489	Floating	0.750	0.426%	0.00	0.00	0.00	11/26/2052
Class E	15,400,000.00	15,374,204.03	154	Floating	2.250	1.926%	0.00	486.03	74,848.62	11/26/2052
Totals	182,600,000.00	15,374,204.03							74,848.62	

* interest period for 91 days from 05/28/2018 to 08/26/2018 (both inclusive) is based on 3-Months Euribor at 05/24/2018 -0.324%

** "Total Interest Distribution" payments rounded to two decimals on a per note basis.

*** for calculation of interest, the actual numbers of the interest period is divided by 360

Collection Period: 05/01/2018 to 07/31/2018

Determination Date: 07/11/2018

Delivery to Trustee: 08/13/2018

Trustee Confirmation: 08/17/2018

Payment Date: 08/27/2018

Early Redemption Date: 11/28/2011

All Amounts in Euro



Reference Pool Servicer: DB Privat- und Firmenkundenbank AG

Distribution of Principal

Statement to CLN Noteholders

Currency: Euro

Class	Original Face Value	Beginning Certificate Balance	Number of Notes	Principal Repayment on Reference Claims	Principal Distribution / Early Redemption * / **	Loss Allocation	Unjustified Loss Allocation	Ending Certificate Balance	Credit Enhancement		
									Original	Beginning of Period	Ending of Period
Class A1+	500,000.00	0.00	10	0.00	0.00	0.00	0.00	0.00	9.60%	0.00%	0.00%
Class A2+	500,000.00	0.00	10	0.00	0.00	0.00	0.00	0.00	7.23%	0.00%	0.00%
Class B	65,800,000.00	0.00	658	0.00	0.00	0.00	0.00	0.00	4.61%	0.00%	0.00%
Class C	51,500,000.00	0.00	515	0.00	0.00	0.00	0.00	0.00	2.56%	0.00%	0.00%
Class D	48,900,000.00	0.00	489	0.00	0.00	0.00	0.00	0.00	0.61%	3.37%	3.34%
Class E	15,400,000.00	15,374,204.03	154	0.00	704,461.34	0.00	0.00	14,669,742.69	Excess Spread	Excess Spread	Excess Spread
Totals	182,600,000.00	15,374,204.03		0.00	704,461.34	0.00	0.00	14,669,742.69			

* The reduction of the Class D/E - Note is calculated as the Excess of A over B: A) the Certificate Balance at the beginning of the period plus (Excess Spread Amount minus Realised Losses) plus Late Recoveries over B) the Outstanding Amount of Overdues.

** "Principal Distribution" payments rounded to two decimals on a per note basis.

Collection Period: 05/01/2018 to 07/31/2018

Determination Date: 07/11/2018

Delivery to Trustee: 08/13/2018

Trustee Confirmation: 08/17/2018

Payment Date: 08/27/2018

Early Redemption Date: 11/28/2011

All Amounts in Euro



Reference Pool Servicer: DB Privat- und Firmenkundenbank AG

Original Principal Balance

Loan Balance	Number of Reference Claims	Number of Reference Claims (%)	Current Principal Balance	Current Principal Balance (%)	Weighted Average LTV	Percentage East	Percentage West
]0 - 50,000]	203	3.48%	4,383,130.42	1.00%	40.05%	39.05%	60.95%
]50,000 - 100,000]	1,591	27.28%	67,440,259.05	15.35%	54.44%	40.90%	59.10%
]100,000 - 150,000]	1,878	32.20%	131,352,283.87	29.91%	60.35%	46.74%	53.26%
]150,000 - 200,000]	1,344	23.05%	126,537,619.63	28.81%	62.73%	39.13%	60.87%
]200,000 - 250,000]	527	9.04%	63,814,548.32	14.53%	63.34%	27.83%	72.17%
]250,000 - 300,000]	176	3.02%	24,279,382.42	5.53%	59.21%	16.98%	83.02%
]300,000 - 350,000]	60	1.03%	9,256,039.29	2.11%	58.77%	26.16%	73.84%
]350,000 - 400,000]	23	0.39%	4,747,705.52	1.08%	61.85%	18.90%	81.10%
]400,000 - 450,000]	11	0.19%	2,783,518.72	0.63%	50.66%	19.61%	80.39%
]450,000 - 500,000]	8	0.14%	1,548,163.74	0.35%	39.91%	0.00%	100.00%
]500,000 - 750,000]	10	0.17%	2,422,580.66	0.55%	46.99%	24.82%	75.18%
]1,000,000 -	1	0.02%	643,930.18	0.15%	42.40%	0.00%	100.00%
	5,832	100.00%	439,209,161.82	100.00%	60.04%	37.92%	62.08%

Minimum: 10,225.84
Maximum: 1,278,229.70
Average: 138,820.24 **Original Average:** 137,824.53

Collection Period: 05/01/2018 to 07/31/2018
Determination Date: 07/11/2018
Delivery to Trustee: 08/13/2018
Trustee Confirmation: 08/17/2018
Payment Date: 08/27/2018
Early Redemption Date: 11/28/2011

All Amounts in Euro



Reference Pool Servicer: DB Privat- und Firmenkundenbank AG

Current Principal Balance

Loan Balance	Number of Reference Claims	Number of Reference Claims (%)	Current Principal Balance	Current Principal Balance (%)	Weighted Average LTV	Percentage East	Percentage West
]0 - 50,000]	2,038	34.95%	57,212,895.24	13.03%	32.76%	40.77%	59.23%
]50,000 - 100,000]	2,263	38.80%	167,326,932.09	38.10%	55.11%	43.48%	56.52%
]100,000 - 150,000]	1,102	18.90%	133,557,797.67	30.41%	69.13%	37.89%	62.11%
]150,000 - 200,000]	325	5.57%	55,302,747.15	12.59%	74.93%	27.54%	72.46%
]200,000 - 250,000]	72	1.23%	15,872,599.30	3.61%	77.11%	20.98%	79.02%
]250,000 - 300,000]	18	0.31%	4,844,723.04	1.10%	70.21%	11.23%	88.77%
]300,000 - 350,000]	8	0.14%	2,595,547.66	0.59%	76.65%	13.06%	86.94%
]350,000 - 400,000]	4	0.07%	1,450,249.59	0.33%	61.49%	0.00%	100.00%
]400,000 - 450,000]	1	0.02%	401,739.90	0.09%	51.37%	100.00%	0.00%
]500,000 - 750,000]	1	0.02%	643,930.18	0.15%	42.40%	0.00%	100.00%
	5,832	100.00%	439,209,161.82	100.00%	60.04%	37.92%	62.08%

Minimum: 22.75
Maximum: 643,930.18
Average: 75,310.21 **Original Average:** 137,824.53

Collection Period: 05/01/2018 to 07/31/2018
Determination Date: 07/11/2018
Delivery to Trustee: 08/13/2018
Trustee Confirmation: 08/17/2018
Payment Date: 08/27/2018
Early Redemption Date: 11/28/2011

All Amounts in Euro



Reference Pool Servicer: DB Privat- und Firmenkundenbank AG

Current LTAV

LTAV (%)	Number of Reference Claims	Number of Reference Claims (%)	Current Principal Balance	Current Principal Balance (%)	Weighted Average LTV	Percentage East	Percentage West
]00.00 - 10.00]	398	6.82%	4,022,319.79	0.92%	6.94%	29.77%	70.23%
]10.00 - 20.00]	505	8.66%	14,701,938.01	3.35%	15.69%	33.52%	66.48%
]20.00 - 30.00]	602	10.32%	26,118,991.32	5.95%	25.23%	33.69%	66.31%
]30.00 - 40.00]	716	12.28%	42,853,254.72	9.76%	35.38%	33.94%	66.06%
]40.00 - 50.00]	765	13.12%	55,829,653.43	12.71%	45.03%	37.00%	63.00%
]50.00 - 60.00]	830	14.23%	72,188,485.15	16.44%	55.27%	45.59%	54.41%
]60.00 - 65.00]	375	6.43%	36,196,321.37	8.24%	62.42%	42.13%	57.87%
]65.00 - 70.00]	370	6.34%	37,226,924.74	8.48%	67.50%	42.25%	57.75%
]70.00 - 75.00]	308	5.28%	32,982,980.79	7.51%	72.44%	41.80%	58.20%
]75.00 - 80.00]	278	4.77%	32,397,715.11	7.38%	77.38%	40.09%	59.91%
]80.00 - 85.00]	219	3.76%	25,356,743.31	5.77%	82.32%	36.58%	63.42%
]85.00 - 90.00]	159	2.73%	19,419,373.29	4.42%	87.51%	33.99%	66.01%
]90.00 - 95.00]	104	1.78%	12,522,878.73	2.85%	92.15%	31.42%	68.58%
]95.00 - 100.00]	91	1.56%	12,070,445.85	2.75%	97.46%	22.03%	77.97%
]100.00 - 105.00]	49	0.84%	6,850,429.32	1.56%	102.53%	26.62%	73.38%
]105.00 - 110.00]	32	0.55%	4,001,275.51	0.91%	107.11%	14.25%	85.75%
]110.00 - 115.00]	21	0.36%	2,892,856.36	0.66%	112.48%	19.24%	80.76%
]115.00-	10	0.17%	1,576,575.02	0.36%	121.96%	21.55%	78.45%
	5,832	100.00%	439,209,161.82	100.00%	60.04%	37.92%	62.08%

Minimum: 0.03%
Maximum: 126.54%
Weighted Average: 60.04% **Original Weighted Average:** 80.83%

Collection Period: 05/01/2018 to 07/31/2018

Determination Date: 07/11/2018

Delivery to Trustee: 08/13/2018

Trustee Confirmation: 08/17/2018

Payment Date: 08/27/2018

Early Redemption Date: 11/28/2011

All Amounts in Euro



Reference Pool Servicer: DB Privat- und Firmenkundenbank AG

Current Interest Rates

Interest Rate (%)	Number of Loan Parts	Number of Loan Parts (%)	Current Principal Balance	Current Principal Balance (%)	Weighted Average LTV	Percentage East	Percentage West
]0.00 - 3.00]	4,166	38.19%	158,085,000.15	35.99%	57.03%	30.39%	69.61%
]3.00 - 3.50]	1,399	12.82%	58,803,067.81	13.39%	61.98%	39.10%	60.90%
]3.50 - 4.00]	1,419	13.01%	63,515,486.53	14.46%	63.44%	37.38%	62.62%
]4.00 - 4.50]	1,035	9.49%	42,557,850.31	9.69%	61.96%	37.73%	62.27%
]4.50 - 5.00]	1,307	11.98%	50,424,355.58	11.48%	57.56%	45.60%	54.40%
]5.00 - 5.50]	1,165	10.68%	47,579,920.53	10.83%	61.11%	47.43%	52.57%
]5.50 - 6.00]	379	3.47%	16,635,715.16	3.79%	67.88%	53.71%	46.29%
]6.00 - 6.50]	35	0.32%	1,423,656.44	0.32%	65.95%	67.68%	32.32%
]6.50 - 7.00]	5	0.05%	184,109.31	0.04%	69.69%	77.78%	22.22%
	10,910	100.00%	439,209,161.82	100.00%	60.04%	37.89%	62.11%

Minimum: 0.80%
Maximum: 6.70%
Weighted Average: 3.55% **Original Weighted Average:** 5.32 %

Collection Period: 05/01/2018 to 07/31/2018

Determination Date: 07/11/2018

Delivery to Trustee: 08/13/2018

Trustee Confirmation: 08/17/2018

Payment Date: 08/27/2018

Early Redemption Date: 11/28/2011

All Amounts in Euro



Reference Pool Servicer: DB Privat- und Firmenkundenbank AG

Original Term to Next Interest Reset Date

Original Term to Next Interest Reset Date (Months)	Number of Loan Parts	Number of Loan Parts (%)	Current Principal Balance	Current Principal Balance (%)	Weighted Average Interest Rate	Weighted Average LTV	Percentage East	Percentage West
]84-96]	1	0.01%	42,184.63	0.01%	4.56%	40.16%	0.00%	100.00%
]144-156]	8	0.07%	425,563.89	0.10%	4.52%	82.37%	0.00%	100.00%
]156-168]	76	0.70%	3,132,753.41	0.71%	3.94%	65.87%	35.21%	64.79%
]168-180]	710	6.51%	23,866,050.81	5.43%	3.81%	63.43%	40.12%	59.88%
]180-192]	466	4.27%	15,661,936.73	3.57%	3.67%	57.09%	22.91%	77.09%
]192-204]	154	1.41%	5,460,570.86	1.24%	4.24%	58.98%	51.34%	48.66%
]204-216]	250	2.29%	9,210,142.20	2.10%	3.86%	58.91%	46.33%	53.67%
]216-228]	418	3.83%	17,693,387.10	4.03%	3.92%	61.23%	50.47%	49.53%
]228-240]	3,532	32.37%	152,109,361.62	34.63%	3.76%	63.76%	47.44%	52.56%
]240-252]	1,978	18.13%	77,448,081.36	17.63%	3.67%	58.40%	26.04%	73.96%
]252-264]	214	1.96%	8,566,818.86	1.95%	2.75%	58.83%	29.94%	70.06%
]264-276]	195	1.79%	7,772,152.73	1.77%	2.89%	60.09%	28.24%	71.76%
]276-288]	211	1.93%	8,404,803.22	1.91%	2.93%	55.75%	38.66%	61.34%
]288-300]	878	8.05%	34,101,892.73	7.76%	3.53%	58.39%	42.63%	57.37%
]300-312]	529	4.85%	23,594,219.84	5.37%	3.48%	57.43%	19.73%	80.27%
]312-324]	122	1.12%	5,426,308.44	1.24%	2.81%	58.56%	30.59%	69.41%
]324-336]	138	1.26%	5,098,673.04	1.16%	2.94%	50.30%	24.72%	75.28%
]336-348]	120	1.10%	5,097,416.91	1.16%	2.61%	53.05%	51.56%	48.44%
]348-360]	341	3.13%	14,319,918.05	3.26%	2.76%	50.35%	33.21%	66.79%
]360-372]	210	1.92%	8,360,764.11	1.90%	2.78%	57.23%	31.12%	68.88%
]372-384]	33	0.30%	1,141,888.71	0.26%	2.46%	56.10%	26.44%	73.56%
]384-396]	15	0.14%	547,987.80	0.12%	2.54%	61.33%	49.50%	50.50%
]396-408]	16	0.15%	638,138.03	0.15%	2.87%	59.14%	52.03%	47.97%

Collection Period: 05/01/2018 to 07/31/2018

Determination Date: 07/11/2018

Delivery to Trustee: 08/13/2018

Trustee Confirmation: 08/17/2018

Payment Date: 08/27/2018

Early Redemption Date: 11/28/2011

All Amounts in Euro



Reference Pool Servicer: DB Privat- und Firmenkundenbank AG

Investor Notification

PB Domicile 2006-1

Original Term to Next Interest Reset Date (Months)	Number of Loan Parts	Number of Loan Parts (%)	Current Principal Balance	Current Principal Balance (%)	Weighted Average Interest Rate	Weighted Average LTV	Percentage East	Percentage West
]408-	109	1.00%	4,397,361.57	1.00%	2.63%	51.44%	13.92%	86.08%
Not Available	186	1.70%	6,690,785.17	1.52%	2.09%	53.69%	33.15%	66.85%
	10,910	100.00%	439,209,161.82	100.00%	3.55%	60.04%	37.89%	62.11%

Minimum*: 85.10

Maximum: 542.00

Weighted Average*: 253.00 Original Weighted Average*: 136.07

* ignoring zero values / not available

Collection Period: 05/01/2018 to 07/31/2018

Determination Date: 07/11/2018

Delivery to Trustee: 08/13/2018

Trustee Confirmation: 08/17/2018

Payment Date: 08/27/2018

Early Redemption Date: 11/28/2011

All Amounts in Euro



Reference Pool Servicer: DB Privat- und Firmenkundenbank AG

Remaining Term to Next Interest Reset Date

Remaining Term to Next Interest Reset Date (Months)	Number of Loan Parts	Number of Loan Parts (%)	Current Principal Balance	Current Principal Balance (%)	Weighted Average Interest Rate	Weighted Average LTV	Percentage East	Percentage West
Next Reset Not Available	293	2.69%	10,593,427.09	2.41%	2.64%	56.90%	29.87%	70.13%
]00-12]	1,547	14.18%	52,426,742.06	11.94%	4.30%	55.39%	39.25%	60.75%
]12-24]	973	8.92%	32,195,498.06	7.33%	3.91%	58.99%	34.48%	65.52%
]24-36]	676	6.20%	23,861,034.21	5.43%	3.92%	54.73%	42.21%	57.79%
]36-48]	695	6.37%	26,756,511.52	6.09%	3.94%	60.24%	43.05%	56.95%
]48-60]	1,435	13.15%	57,978,356.55	13.20%	3.46%	59.11%	45.13%	54.87%
]60-72]	1,914	17.54%	83,248,297.97	18.95%	3.68%	61.05%	43.60%	56.40%
]72-84]	1,468	13.46%	62,703,431.46	14.28%	3.15%	65.79%	31.55%	68.45%
]84-96]	437	4.01%	18,198,509.55	4.14%	2.77%	56.21%	31.06%	68.94%
]96-108]	289	2.65%	13,528,673.81	3.08%	2.81%	60.42%	24.01%	75.99%
]108-120]	478	4.38%	21,411,446.93	4.88%	2.84%	57.89%	32.04%	67.96%
]120-132]	269	2.47%	13,833,517.65	3.15%	3.96%	62.02%	38.10%	61.90%
]132-144]	225	2.06%	11,549,400.76	2.63%	3.32%	66.85%	26.83%	73.17%
]144-156]	41	0.38%	2,233,922.21	0.51%	2.99%	57.96%	21.25%	78.75%
]156-168]	51	0.47%	2,376,112.92	0.54%	3.05%	57.49%	48.78%	51.22%
]168-180]	74	0.68%	3,818,577.53	0.87%	2.90%	68.11%	42.27%	57.73%
]180-192]	18	0.16%	969,175.05	0.22%	3.50%	67.40%	23.73%	76.27%
]192-204]	19	0.17%	1,010,640.89	0.23%	2.89%	73.63%	7.54%	92.46%
]204-216]	4	0.04%	199,063.07	0.05%	3.28%	84.96%	38.91%	61.09%
]216-228]	2	0.02%	85,604.97	0.02%	2.50%	97.99%	0.00%	100.00%
]276-288]	2	0.02%	231,217.56	0.05%	3.89%	51.85%	0.00%	100.00%
	10,910	100.00%	439,209,161.82	100.00%	3.55%	60.04%	37.89%	62.11%

Minimum*: 1.00

Maximum: 288.00

Weighted Average*: 63.33 Original Weighted Average*: 82.21

* ignoring zero values / not available

Collection Period: 05/01/2018 to 07/31/2018

Determination Date: 07/11/2018

Delivery to Trustee: 08/13/2018

Trustee Confirmation: 08/17/2018

Payment Date: 08/27/2018

Early Redemption Date: 11/28/2011

All Amounts in Euro



Reference Pool Servicer: DB Privat- und Firmenkundenbank AG

Loan Seasoning

Loan Seasoning (Months)	Number of Reference Claims	Number of Reference Claims (%)	Current Principal Balance	Current Principal Balance (%)	Weighted Average LTV	Percentage East	Percentage West
]156-168]	1,539	26.39%	128,507,180.94	29.26%	66.70%	36.35%	63.65%
]168-180]	1,425	24.43%	118,078,674.56	26.88%	61.79%	40.06%	59.94%
]180-192]	674	11.56%	56,049,108.42	12.76%	60.74%	38.69%	61.31%
]192-204]	353	6.05%	28,037,508.02	6.38%	60.64%	43.52%	56.48%
]204-216]	277	4.75%	19,903,414.24	4.53%	55.36%	47.59%	52.41%
]216-228]	278	4.77%	19,671,085.74	4.48%	55.12%	42.13%	57.87%
]228-240]	421	7.22%	21,772,756.32	4.96%	46.39%	27.82%	72.18%
]240-252]	302	5.18%	15,502,687.42	3.53%	44.15%	26.05%	73.95%
]252-264]	42	0.72%	2,675,592.74	0.61%	43.87%	38.35%	61.65%
]264-276]	128	2.19%	7,772,481.15	1.77%	43.13%	38.01%	61.99%
]276-288]	82	1.41%	4,694,607.88	1.07%	51.21%	43.49%	56.51%
]288-300]	120	2.06%	6,800,773.71	1.55%	46.47%	48.37%	51.63%
]300-312]	60	1.03%	3,269,514.78	0.74%	44.17%	33.92%	66.08%
]312-324]	24	0.41%	1,258,242.53	0.29%	54.00%	14.18%	85.82%
]324-336]	9	0.15%	490,160.18	0.11%	70.04%	40.23%	59.77%
]336-348]	22	0.38%	1,437,482.95	0.33%	72.61%	0.00%	100.00%
]348-360]	31	0.53%	1,543,431.01	0.35%	60.38%	0.00%	100.00%
]360-372]	15	0.26%	455,932.91	0.10%	39.05%	0.00%	100.00%
]372-384]	6	0.10%	177,650.05	0.04%	30.68%	0.00%	100.00%
]384-396]	14	0.24%	630,517.52	0.14%	31.99%	0.00%	100.00%
]396-408]	5	0.09%	328,773.69	0.07%	53.31%	0.00%	100.00%
]408-420]	1	0.02%	29,511.55	0.01%	14.43%	0.00%	100.00%
	4	0.07%	122,073.51	0.03%	37.74%	0.00%	100.00%
	5,832	100.00%	439,209,161.82	100.00%	60.04%	37.92%	62.08%

Collection Period: 05/01/2018 to 07/31/2018

Determination Date: 07/11/2018

Delivery to Trustee: 08/13/2018

Trustee Confirmation: 08/17/2018

Payment Date: 08/27/2018

Early Redemption Date: 11/28/2011

All Amounts in Euro



Reference Pool Servicer: DB Privat- und Firmenkundenbank AG

Investor Notification

PB Domicile 2006-1

Minimum: 157.52
Maximum: 472.77
Weighted Average: 191.71 Original Weighted Average: 53.77

Loan Purpose

Loan Purpose	Number of Loan Parts	Number of Loan Parts (%)	Current Principal Balance	Current Principal Balance (%)	Weighted Average LTV	Percentage East	Percentage West
New Construction	3,633	33.30%	163,855,942.13	37.31%	60.37%	56.79%	43.21%
Purchase Of Existing Building	3,597	32.97%	133,840,157.83	30.47%	64.29%	17.97%	82.03%
Refinance (external)	1,239	11.36%	52,015,155.04	11.84%	54.70%	35.88%	64.12%
Purchase Of Newly Constructed Building	1,140	10.45%	49,233,500.61	11.21%	59.29%	30.26%	69.74%
Other Non-Commercial Use	518	4.75%	14,635,561.72	3.33%	47.15%	17.21%	82.79%
Purchase Of Existing Building Including Modernisation	383	3.51%	13,136,220.40	2.99%	61.54%	48.02%	51.98%
Purchase Of Existing Building including Refurbishment	109	1.00%	3,826,749.42	0.87%	62.06%	68.69%	31.31%
Modernisation	127	1.16%	3,270,320.57	0.74%	38.65%	56.61%	43.39%
Conversion/Modification	62	0.57%	2,025,179.07	0.46%	42.06%	43.99%	56.01%
Refinance (internal)	31	0.28%	1,091,905.45	0.25%	58.92%	20.93%	79.07%
Purchase Of Existing Building with Supplemental Unit	22	0.20%	847,471.11	0.19%	39.47%	34.21%	65.79%
Supplemental Unit / Addition to Existing Building	27	0.25%	771,295.57	0.18%	43.65%	58.93%	41.07%
Refurbishment	14	0.13%	397,449.49	0.09%	45.40%	95.51%	4.49%
Purchase Of Newly Constructed Building with Supplemental Unit	5	0.05%	177,641.52	0.04%	60.49%	80.52%	19.48%
Prolongation	1	0.01%	81,284.89	0.02%	32.71%	100.00%	0.00%
Other	2	0.02%	3,327.00	0.00%	5.75%	0.00%	100.00%
	10,910	100.00%	439,209,161.82	100.00%	60.04%	37.89%	62.11%

Collection Period: 05/01/2018 to 07/31/2018

Determination Date: 07/11/2018

Delivery to Trustee: 08/13/2018

Trustee Confirmation: 08/17/2018

Payment Date: 08/27/2018

Early Redemption Date: 11/28/2011

All Amounts in Euro



Reference Pool Servicer: DB Privat- und Firmenkundenbank AG

Occupancy Status

Occupancy Status	Number of Reference Claims	Number of Reference Claims (%)	Current Principal Balance	Current Principal Balance (%)	Weighted Average LTV	Percentage East	Percentage West
Owner-occupied	5,109	87.60%	392,093,252.37	89.27%	61.95%	39.25%	60.75%
Non-owner occupied	451	7.73%	30,332,384.35	6.91%	46.06%	23.34%	76.66%
Combined Usage	272	4.66%	16,783,525.10	3.82%	40.69%	33.13%	66.87%
	5,832	100.00%	439,209,161.82	100.00%	60.04%	37.92%	62.08%

Region of Property by Postal Code

Region of Property by Postal Code (First Digit)	Number of Reference Claims	Number of Reference Claims (%)	Current Principal Balance	Current Principal Balance (%)	Weighted Average LTV	Percentage East	Percentage West
0	766	13.13%	53,732,537.01	12.23%	59.81%	100.00%	0.00%
1	1,203	20.63%	87,837,499.62	20.00%	57.85%	83.94%	16.06%
2	723	12.40%	55,831,632.41	12.71%	61.17%	6.07%	93.93%
3	855	14.66%	64,491,415.43	14.68%	60.21%	35.91%	64.09%
4	579	9.93%	44,388,533.55	10.11%	63.53%	0.00%	100.00%
5	657	11.27%	50,490,697.67	11.50%	59.36%	0.00%	100.00%
6	276	4.73%	22,786,473.82	5.19%	60.46%	0.61%	99.39%
7	320	5.49%	23,904,643.81	5.44%	61.33%	0.00%	100.00%
8	148	2.54%	11,716,229.32	2.67%	57.23%	0.00%	100.00%
9	305	5.23%	24,029,499.18	5.47%	60.23%	51.60%	48.40%
	5,832	100.00%	439,209,161.82	100.00%	60.04%	37.92%	62.08%

Note: If Property Postal Code is unknown, Borrower Postal Code is used instead.

Collection Period: 05/01/2018 to 07/31/2018

Determination Date: 07/11/2018

Delivery to Trustee: 08/13/2018

Trustee Confirmation: 08/17/2018

Payment Date: 08/27/2018

Early Redemption Date: 11/28/2011

All Amounts in Euro



Reference Pool Servicer: DB Privat- und Firmenkundenbank AG

Prior Liens

Prior Liens	Number of Reference Claims	Number of Reference Claims (%)	Current Principal Balance	Current Principal Balance (%)	Total Amount of Prior Liens	Weighted Average LTV	Percentage East	Percentage West
Yes	271	4.65%	14,581,349.59	3.32%	19,836,307.94	60.24%	30.04%	69.96%
No	5,561	95.35%	424,627,812.23	96.68%	0.00	60.04%	38.19%	61.81%
	5,832	100.00%	439,209,161.82	100.00%	19,836,307.94	60.04%	37.92%	62.08%

Employment Status

Employment Status	Number of Reference Claims	Number of Reference Claims (%)	Current Principal Balance	Current Principal Balance (%)	Weighted Average LTV	Percentage East	Percentage West
Employed	5,341	91.58%	400,245,050.07	91.13%	60.40%	37.75%	62.25%
Self-Employed	491	8.42%	38,964,111.75	8.87%	56.39%	39.64%	60.36%
	5,832	100.00%	439,209,161.82	100.00%	60.04%	37.92%	62.08%

Loan Type

Loan Type	Number of Loan Parts	Number of Loan Parts (%)	Current Principal Balance	Current Principal Balance (%)	Weighted Average LTV	Percentage East	Percentage West
Fixed Interest Rate for 3 Months	187	1.71%	6,754,568.11	1.54%	54.17%	32.84%	67.16%
Fixed Interest Rate	10,723	98.29%	432,454,593.71	98.46%	60.14%	37.97%	62.03%
	10,910	100.00%	439,209,161.82	100.00%	60.04%	37.89%	62.11%

Collection Period: 05/01/2018 to 07/31/2018

Determination Date: 07/11/2018

Delivery to Trustee: 08/13/2018

Trustee Confirmation: 08/17/2018

Payment Date: 08/27/2018

Early Redemption Date: 11/28/2011

All Amounts in Euro



Reference Pool Servicer: DB Privat- und Firmenkundenbank AG

Interest Payment Frequency

Interest Payment Frequency	Number of Loan Parts	Number of Loan Parts (%)	Current Principal Balance	Current Principal Balance (%)	Weighted Average LTV	Percentage East	Percentage West
Monthly	10,665	97.75%	431,873,684.78	98.33%	60.04%	38.15%	61.85%
Quarterly	245	2.25%	7,335,477.04	1.67%	60.57%	22.68%	77.32%
	10,910	100.00%	439,209,161.82	100.00%	60.04%	37.89%	62.11%

Principal Payment Frequency

Principal Payment Frequency	Number of Loan Parts	Number of Loan Parts (%)	Current Principal Balance	Current Principal Balance (%)	Weighted Average LTV	Percentage East	Percentage West
Interest Only	892	8.18%	49,581,514.91	11.29%	83.67%	31.25%	68.75%
Monthly	9,772	89.57%	382,255,640.35	87.03%	56.97%	39.04%	60.96%
Two-Monthly	1	0.01%	36,529.52	0.01%	73.26%	100.00%	0.00%
Quarterly	227	2.08%	7,258,901.35	1.65%	60.96%	22.16%	77.84%
Semi-Annually	18	0.16%	76,575.69	0.02%	23.94%	72.16%	27.84%
	10,910	100.00%	439,209,161.82	100.00%	60.04%	37.89%	62.11%

Collection Period: 05/01/2018 to 07/31/2018

Determination Date: 07/11/2018

Delivery to Trustee: 08/13/2018

Trustee Confirmation: 08/17/2018

Payment Date: 08/27/2018

Early Redemption Date: 11/28/2011

All Amounts in Euro



Reference Pool Servicer: DB Privat- und Firmenkundenbank AG

Top 20 Borrowers

Top 20 Borrowers	Number of Reference Claims	Number of Reference Claims (%)	Current Principal Balance	Current Principal Balance (%)	Weighted Average LTV	Percentage East	Percentage West
1	1	0.02%	643,930.18	0.15%	42.40%	0.00%	100.00%
2	1	0.02%	401,739.90	0.09%	51.37%	100.00%	0.00%
3	1	0.02%	373,243.08	0.08%	97.33%	0.00%	100.00%
4	1	0.02%	366,146.51	0.08%	44.76%	0.00%	100.00%
5	1	0.02%	357,092.14	0.08%	65.52%	0.00%	100.00%
6	1	0.02%	353,767.86	0.08%	36.93%	0.00%	100.00%
7	1	0.02%	344,693.58	0.08%	53.93%	0.00%	100.00%
8	1	0.02%	339,073.62	0.08%	80.92%	100.00%	0.00%
9	1	0.02%	329,987.60	0.08%	71.58%	0.00%	100.00%
10	1	0.02%	322,893.74	0.07%	99.38%	0.00%	100.00%
11	1	0.02%	320,873.39	0.07%	66.30%	0.00%	100.00%
12	1	0.02%	320,000.00	0.07%	95.24%	0.00%	100.00%
13	1	0.02%	316,358.72	0.07%	63.79%	0.00%	100.00%
14	1	0.02%	301,667.01	0.07%	83.80%	0.00%	100.00%
15	2	0.03%	296,342.68	0.07%	45.90%	0.00%	100.00%
16	1	0.02%	288,712.03	0.07%	48.26%	0.00%	100.00%
17	1	0.02%	287,190.01	0.07%	102.13%	100.00%	0.00%
18	1	0.02%	286,333.62	0.07%	75.95%	0.00%	100.00%
19	1	0.02%	284,576.00	0.06%	95.18%	0.00%	100.00%
20	1	0.02%	282,534.84	0.06%	37.25%	0.00%	100.00%
Other	5,811	99.64%	432,392,005.31	98.45%	59.95%	38.28%	61.72%
	5,832	100.00%	439,209,161.82	100.00%	60.04%	37.92%	62.08%

Collection Period: 05/01/2018 to 07/31/2018

Determination Date: 07/11/2018

Delivery to Trustee: 08/13/2018

Trustee Confirmation: 08/17/2018

Payment Date: 08/27/2018

Early Redemption Date: 11/28/2011

All Amounts in Euro



Reference Pool Servicer: DB Privat- und Firmenkundenbank AG

Loans per Borrower

Loans per Borrower	Number of Reference Claims	Number of Reference Claims (%)	Number of Borrowers	Number of Borrowers (%)	Current Principal Balance	Current Principal Balance (%)	Average Current Principal Balance per Borrower	Weighted Average LTV	Percentage East	Percentage West
1	5,789	99.26%	5,789	99.66%	436,885,303.15	99.47%	75,468.18	60.12%	38.09%	61.91%
2	34	0.58%	17	0.29%	1,995,051.60	0.45%	117,355.98	47.58%	4.67%	95.33%
3	9	0.15%	3	0.05%	328,807.07	0.07%	109,602.36	28.68%	9.10%	90.90%
	5,832	100.00%	5,809	100.00%	439,209,161.82	100.00%	75,608.39	60.04%	37.92%	62.08%

Current Principal Balance by Borrower

Current Principal Balance by Borrower	Number of Reference Claims	Number of Reference Claims (%)	Number of Borrowers	Number of Borrowers (%)	Current Principal Balance	Current Principal Balance (%)	Weighted Average LTV	Percentage East	Percentage West
]0 - 50,000]	2,020	34.64%	2,016	34.70%	56,638,917.34	12.90%	32.74%	41.06%	58.94%
]50,000 - 100,000]	2,270	38.92%	2,260	38.91%	167,238,367.26	38.08%	55.06%	43.53%	56.47%
]100,000 - 150,000]	1,106	18.96%	1,102	18.97%	133,576,274.77	30.41%	69.09%	37.91%	62.09%
]150,000 - 200,000]	327	5.61%	325	5.59%	55,355,788.79	12.60%	75.07%	27.51%	72.49%
]200,000 - 250,000]	73	1.25%	72	1.24%	15,895,979.50	3.62%	77.01%	20.95%	79.05%
]250,000 - 300,000]	22	0.38%	20	0.34%	5,412,366.83	1.23%	67.47%	10.05%	89.95%
]300,000 - 350,000]	8	0.14%	8	0.14%	2,595,547.66	0.59%	76.65%	13.06%	86.94%
]350,000 - 400,000]	4	0.07%	4	0.07%	1,450,249.59	0.33%	61.49%	0.00%	100.00%
]400,000 - 450,000]	1	0.02%	1	0.02%	401,739.90	0.09%	51.37%	100.00%	0.00%
]500,000 - 750,000]	1	0.02%	1	0.02%	643,930.18	0.15%	42.40%	0.00%	100.00%
	5,832	100.00%	5,809	100.00%	439,209,161.82	100.00%	60.04%	37.92%	62.08%

Minimum: 22.75
Maximum: 643,930.18
Average: 75,608.39

Collection Period: 05/01/2018 to 07/31/2018
Determination Date: 07/11/2018
Delivery to Trustee: 08/13/2018
Trustee Confirmation: 08/17/2018
Payment Date: 08/27/2018
Early Redemption Date: 11/28/2011

All Amounts in Euro



Reference Pool Servicer: DB Privat- und Firmenkundenbank AG

Remaining Term

Remaining Term (Months)	Number of Loan Parts	Number of Loan Parts (%)	Current Principal Balance	Current Principal Balance (%)	Weighted Average LTV	Percentage East	Percentage West
]0-24]	450	4.12%	2,395,186.01	0.55%	11.53%	37.04%	62.96%
]24-48]	472	4.33%	6,768,821.18	1.54%	21.95%	39.67%	60.33%
]48-72]	868	7.96%	18,749,962.34	4.27%	32.56%	37.56%	62.44%
]72-96]	830	7.61%	24,059,702.68	5.48%	42.05%	32.38%	67.62%
]96-120]	848	7.77%	28,652,106.36	6.52%	45.43%	35.51%	64.49%
]120-144]	928	8.51%	37,127,258.49	8.45%	53.82%	36.97%	63.03%
]144-168]	771	7.07%	31,807,585.29	7.24%	54.87%	36.62%	63.38%
]168-192]	982	9.00%	42,028,892.15	9.57%	59.47%	42.44%	57.56%
]192-216]	863	7.91%	41,030,751.95	9.34%	64.52%	41.08%	58.92%
]216-240]	729	6.68%	37,229,712.32	8.48%	68.52%	37.09%	62.91%
]240-264]	912	8.36%	49,653,634.28	11.31%	76.17%	34.81%	65.19%
]264-288]	396	3.63%	20,593,190.50	4.69%	64.20%	40.12%	59.88%
]288-312]	386	3.54%	19,183,781.79	4.37%	68.10%	45.07%	54.93%
]312-336]	342	3.13%	18,274,035.94	4.16%	68.10%	41.25%	58.75%
]336-360]	275	2.52%	15,319,049.30	3.49%	69.72%	44.23%	55.77%
]360-384]	206	1.89%	11,218,557.98	2.55%	65.98%	39.57%	60.43%
]384-408]	652	5.98%	35,116,933.26	8.00%	67.43%	31.42%	68.58%
	10,910	100.00%	439,209,161.82	100.00%	60.04%	37.89%	62.11%

Minimum:	1.00
Maximum:	388.00
Weighted Average:	213.84

Collection Period: 05/01/2018 to 07/31/2018

Determination Date: 07/11/2018

Delivery to Trustee: 08/13/2018

Trustee Confirmation: 08/17/2018

Payment Date: 08/27/2018

Early Redemption Date: 11/28/2011

All Amounts in Euro



Reference Pool Servicer: DB Privat- und Firmenkundenbank AG

Amortisation and LTAV

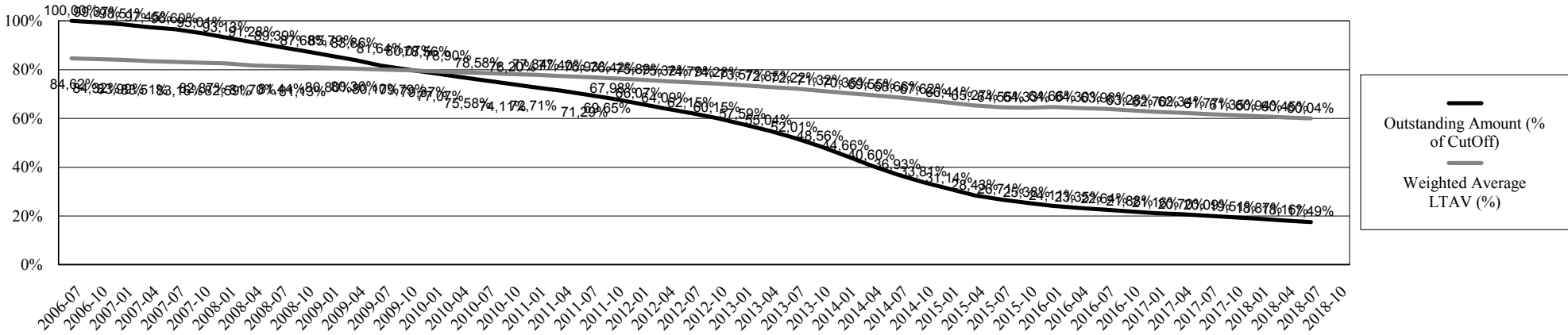

Delinquency Profile

(Principal Outstanding of Delinquent Reference Claims in % of Current Principal Balance)

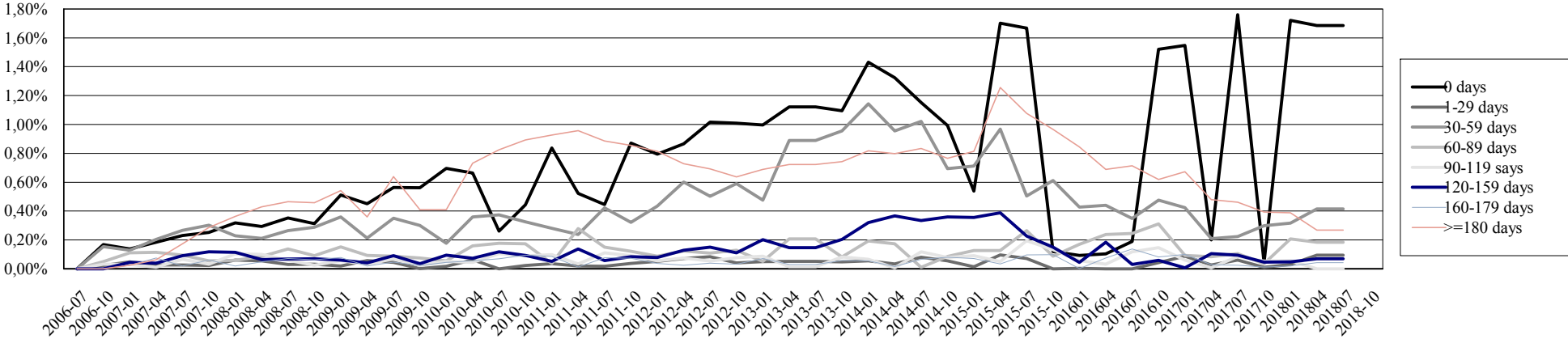

Collection Period: 05/01/2018 to 07/31/2018
 Determination Date: 07/11/2018
 Delivery to Trustee: 08/13/2018
 Trustee Confirmation: 08/17/2018
 Payment Date: 08/27/2018
 Early Redemption Date: 11/28/2011

All Amounts in Euro



Reference Pool Servicer: DB Privat- und Firmenkundenbank AG

Loss Performance and Credit Events

% of Current Principal Balance

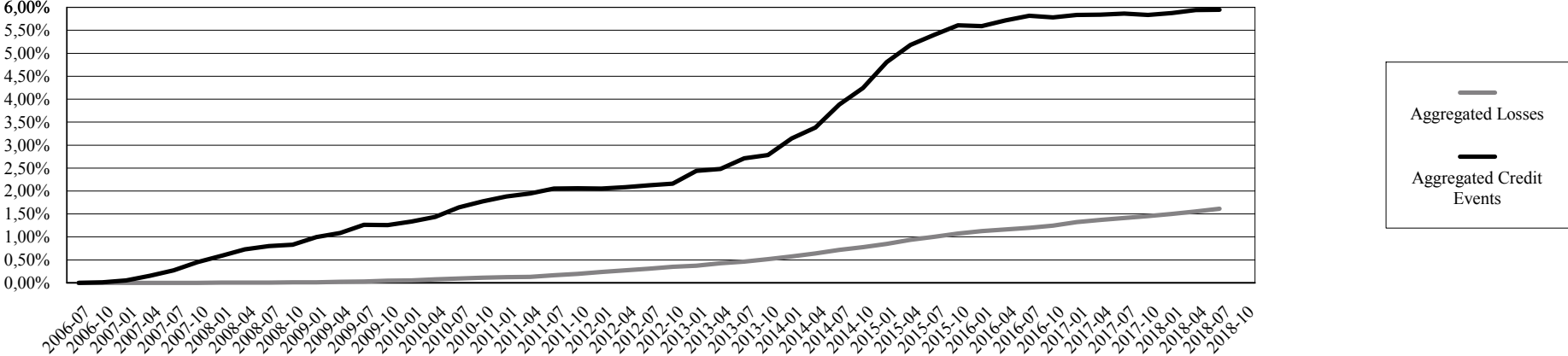

Collection Period: 05/01/2018 to 07/31/2018
Determination Date: 07/11/2018
Delivery to Trustee: 08/13/2018
Trustee Confirmation: 08/17/2018
Payment Date: 08/27/2018
Early Redemption Date: 11/28/2011

All Amounts in Euro



Reference Pool Servicer: DB Privat- und Firmenkundenbank AG

Pool History

Period	Quarter	Outstanding Amount	Weighted Average LTV	Seasoning (in Years)	Aggregated Losses	Liquidated Reference Claims	Aggregated Credit Events	Principal Outstanding of Delinquent Reference Claims (in % of Current Principal Balance)								Current Principal Balance
								0 days	1 - 29 days	30 - 59 days	60 - 89 days	90-119 days	120-149 days	150-179 days	>= 180 days	
1	07/31/2006	100.00%	84.62%	3.97	0.00%	0.00%	0.00%	0.00%	0.00%	0.00%	0.00%	0.00%	0.00%	0.00%	0.00%	2,511,131,720.59
2	10/31/2006	99.37%	84.32%	4.38	0.00%	0.00%	0.01%	0.17%	0.02%	0.15%	0.05%	0.03%	0.00%	0.00%	0.00%	2,495,399,768.11
3	01/31/2007	98.51%	83.99%	4.62	0.00%	0.00%	0.05%	0.14%	0.05%	0.13%	0.11%	0.03%	0.05%	0.03%	0.03%	2,473,689,437.98
4	04/30/2007	97.45%	83.51%	4.86	0.00%	0.00%	0.15%	0.18%	0.03%	0.20%	0.11%	0.01%	0.04%	0.07%	0.06%	2,447,099,661.13
5	07/31/2007	96.60%	83.16%	5.11	0.00%	0.00%	0.27%	0.23%	0.03%	0.27%	0.09%	0.07%	0.09%	0.02%	0.17%	2,425,860,171.03
6	10/31/2007	95.01%	82.87%	5.32	0.00%	0.00%	0.45%	0.25%	0.02%	0.30%	0.06%	0.03%	0.12%	0.06%	0.29%	2,385,951,063.50
7	01/31/2008	93.13%	82.59%	5.52	0.00%*	0.01%	0.59%	0.32%	0.06%	0.23%	0.06%	0.10%	0.11%	0.02%	0.36%	2,338,629,986.42
8	04/30/2008	91.28%	81.70%	5.73	0.00%*	0.01%	0.73%	0.29%	0.06%	0.21%	0.09%	0.10%	0.06%	0.05%	0.43%	2,292,096,446.52
9	07/31/2008	89.39%	81.44%	5.94	0.00%*	0.01%	0.80%	0.35%	0.03%	0.27%	0.14%	0.06%	0.07%	0.07%	0.47%	2,244,701,355.74
10	10/31/2008	87.68%	81.13%	6.15	0.01%	0.01%	0.83%	0.31%	0.03%	0.29%	0.09%	0.03%	0.07%	0.06%	0.46%	2,201,878,034.24
11	01/31/2009	85.79%	80.80%	6.35	0.01%	0.03%	1.00%	0.51%	0.02%	0.36%	0.15%	0.06%	0.06%	0.08%	0.54%	2,154,361,232.94
12	04/30/2009	83.86%	80.36%	6.57	0.02%	0.04%	1.09%	0.45%	0.06%	0.21%	0.09%	0.03%	0.04%	0.02%	0.36%	2,105,813,087.42
13	07/31/2009	81.64%	80.10%	6.77	0.02%	0.05%	1.26%	0.56%	0.05%	0.35%	0.09%	0.07%	0.09%	0.05%	0.64%	2,049,989,999.79
14	10/31/2009	80.07%	79.79%	7.00	0.03%	0.07%	1.26%	0.56%	0.00%	0.30%	0.08%	0.02%	0.04%	0.02%	0.41%	2,010,620,416.68
15	01/31/2010	78.56%	79.37%	7.23	0.04%	0.09%	1.33%	0.70%	0.02%	0.18%	0.06%	0.05%	0.09%	0.05%	0.41%	1,972,836,080.17
16	04/30/2010	77.07%	78.90%	7.46	0.06%	0.12%	1.44%	0.67%	0.06%	0.36%	0.16%	0.04%	0.07%	0.06%	0.73%	1,935,276,312.45
17	07/31/2010	75.58%	78.58%	7.69	0.07%	0.15%	1.65%	0.26%	0.00%	0.37%	0.18%	0.11%	0.12%	0.07%	0.83%	1,897,898,941.46
18	10/31/2010	74.11%	78.20%	7.92	0.08%	0.19%	1.78%	0.44%	0.02%	0.33%	0.17%	0.09%	0.09%	0.10%	0.89%	1,860,911,751.67
19	01/31/2011	72.71%	77.84%	8.15	0.09%	0.22%	1.88%	0.84%	0.04%	0.28%	0.04%	0.10%	0.05%	0.09%	0.93%	1,825,921,645.05
20	04/31/2011	71.29%	77.40%	8.37	0.09%	0.23%	1.95%	0.52%	0.02%	0.24%	0.28%	0.03%	0.14%	0.01%	0.96%	1,790,292,329.43
21	07/31/2011	69.65%	76.93%	8.61	0.11%	0.27%	2.05%	0.45%	0.02%	0.42%	0.15%	0.11%	0.06%	0.08%	0.89%	1,748,995,875.43
22	10/31/2011	67.98%	76.42%	8.85	0.13%	0.32%	2.06%	0.87%	0.04%	0.32%	0.12%	0.09%	0.08%	0.07%	0.86%	1,707,100,440.67
23	01/31/2012	66.07%	75.89%	9.08	0.16%	0.38%	2.05%	0.80%	0.05%	0.44%	0.09%	0.06%	0.08%	0.04%	0.82%	1,659,191,616.54
24	04/30/2012	64.09%	75.32%	9.31	0.18%	0.43%	2.08%	0.87%	0.07%	0.60%	0.12%	0.08%	0.13%	0.02%	0.73%	1,609,334,612.91
25	07/31/2012	62.15%	74.79%	9.55	0.19%	0.47%	2.12%	1.02%	0.08%	0.50%	0.11%	0.05%	0.15%	0.04%	0.69%	1,560,778,930.79
26	10/31/2012	60.15%	74.28%	9.78	0.21%	0.52%	2.16%	1.04%	0.04%	0.61%	0.13%	0.08%	0.12%	0.03%	0.66%	1,510,441,888.74
27	01/31/2013	57.59%	73.57%	10.02	0.22%	0.55%	2.44%	1.08%	0.05%	0.51%	0.06%	0.10%	0.22%	0.08%	0.75%	1,446,182,896.38
28	04/30/2013	55.04%	72.85%	10.27	0.23%	0.60%	2.48%	1.12%	0.05%	0.89%	0.21%	0.01%	0.15%	0.03%	0.72%	1,382,092,278.52
29	07/31/2013	52.01%	72.22%	10.51	0.24%	0.62%	2.71%	0.05%	0.00%	0.86%	0.07%	0.14%	0.20%	0.08%	0.72%	1,305,915,492.38
30	10/31/2013	48.56%	71.32%	10.80	0.25%	0.65%	2.78%	1.10%	0.05%	0.96%	0.08%	0.08%	0.20%	0.06%	0.74%	1,219,466,363.27
31	01/31/2014	44.66%	70.35%	11.08	0.26%	0.68%	3.15%	1.43%	0.06%	1.15%	0.19%	0.07%	0.32%	0.06%	0.82%	1,121,430,688.57
32	04/30/2014	40.60%	69.55%	11.39	0.26%	0.70%	3.38%	1.46%	0.04%	1.05%	0.19%	0.01%	0.40%	0.02%	0.88%	1,019,592,970.36
33	07/31/2014	36.93%	68.66%	11.73	0.26%	0.71%	3.88%	1.40%	0.10%	1.24%	0.01%	0.14%	0.41%	0.08%	1.01%	927,346,380.18

Collection Period: 05/01/2018 to 07/31/2018

Determination Date: 07/11/2018

Delivery to Trustee: 08/13/2018

Trustee Confirmation: 08/17/2018

Payment Date: 08/27/2018

Early Redemption Date: 11/28/2011

All Amounts in Euro



Reference Pool Servicer: DB Privat- und Firmenkundenbank AG

Investor Notification

PB Domicile 2006-1

34	10/31/2014	33.81%	67.62%	12.07	0.26%	0.71%	4.25%	1.32%	0.07%	0.92%	0.11%	0.10%	0.48%	0.11%	1.01%	849,059,895.96
35	01/31/2015	31.14%	66.41%	12.44	0.26%	0.72%	4.81%	0.77%	0.02%	1.02%	0.18%	0.13%	0.51%	0.10%	1.17%	781,997,721.67
36	04/30/2015	28.43%	65.27%	12.79	0.26%	0.73%	5.18%	1.71%	0.10%	0.97%	0.13%	0.05%	0.39%	0.03%	1.26%	713,960,200.15
37	07/31/2015	26.71%	64.55%	13.12	0.27%	0.74%	5.40%	1.67%	0.07%	0.51%	0.27%	0.20%	0.23%	0.10%	1.08%	670,775,331.03
38	10/31/2015	25.38%	64.33%	13.42	0.27%	0.76%	5.61%	0.12%	0.00%	0.62%	0.09%	0.13%	0.15%	0.10%	0.97%	637,413,741.16
39	01/31/2016	24.11%	64.66%	13.70	0.27%	0.76%	5.59%	0.09%	0.00%	0.43%	0.17%	0.06%	0.05%	0.00%	0.85%	605,554,682.44
40	04/30/2016	23.35%	64.30%	13.94	0.27%	0.76%	5.72%	0.10%	0.00%	0.44%	0.24%	0.03%	0.18%	0.08%	0.69%	586,450,779.23
41	07/31/2016	22.64%	63.98%	14.16	0.27%	0.76%	5.82%	0.19%	0.00%	0.35%	0.25%	0.12%	0.03%	0.14%	0.72%	568,533,587.78
42	10/31/2016	21.88%	63.28%	14.40	0.27%	0.77%	5.78%	1.53%	0.04%	0.48%	0.31%	0.15%	0.06%	0.08%	0.62%	549,452,045.17
43	01/31/2017	21.16%	62.70%	14.64	0.28%	0.80%	5.83%	1.56%	0.09%	0.43%	0.09%	0.06%	0.01%	0.10%	0.68%	531,347,969.43
44	04/30/2017	20.70%	62.34%	14.88	0.28%	0.80%	5.84%	0.21%	0.03%	0.22%	0.09%	0.01%	0.11%	0.03%	0.49%	519,847,340.36
45	07/31/2017	20.09%	61.77%	15.12	0.28%	0.81%	5.86%	1.86%	0.06%	0.24%	0.11%	0.09%	0.10%	0.03%	0.49%	504,469,267.09
46	10/31/2017	19.51%	61.35%	15.35	0.28%	0.81%	5.83%	0.05%	0.01%	0.33%	0.04%	0.06%	0.05%	0.01%	0.43%	489,899,476.70
47	01/31/2018	18.87%	60.94%	15.55	0.28%	0.81%	5.88%	1.94%	0.03%	0.36%	0.23%	0.06%	0.05%	0.02%	0.44%	473,805,303.86
48	04/30/2018	18.16%	60.45%	15.76	0.28%	0.81%	5.94%	1.97%	0.11%	0.49%	0.22%	0.00%	0.08%	0.05%	0.31%	456,104,864.30
49	07/31/2018	17.49%	60.04%	15.98	0.28%	0.81%	5.95%	2.13%	0.13%	0.50%	0.16%	0.05%	0.13%	0.02%	0.32%	439,209,161.82
50	10/31/2018															

*: The value in this field is not zero, but rounded below 0.00%.

-The figures of Principal Outstanding of Delinquent Reference Claims of periods 14 and 15 are biased downwards due to the applied erroneous routine for the correction of technical delinquencies.-

Collection Period: 05/01/2018 to 07/31/2018

Determination Date: 07/11/2018

Delivery to Trustee: 08/13/2018

Trustee Confirmation: 08/17/2018

Payment Date: 08/27/2018

Early Redemption Date: 11/28/2011

All Amounts in Euro



Reference Pool Servicer: DB Privat- und Firmenkundenbank AG